

**AFTER THE TRIAL on Saturday
Right after ribbons we will run a**

PRACTICE

Will be Saturday, if weather, equipment and daylight permit. Practice is \$2 per dog/run. Priority will be given to sighthound breeds. Practice will NOT be offered on Sunday.

HOSPITALITY

Due to COVID-19 restrictions, please bring your own food and beverage refreshments to the field. The nearest food/take out is located approximately 10 miles (15-20 minute drive) away in Wakefield, VA. We hope to resume our exceptional Hospitality service in 2022!

PREMIUM LIST

EARLY ENTRIES CLOSE: 8PM Friday, December 17, 2021

DAY OF TRIAL ENTRIES CLOSE

30 minutes prior to roll call at the FTS Desk.

Mail Entries To: Kristen Fredericks, 200 River Oaks Lane, Smithfield, VA 23430

Enter Online: www.ShotLureCoursing.org



**Sighthound Organization of Tidewater
Region 8**

ASFA ALL-BREED FIELD TRIALS

December 18 - 19, 2021

LaQuest Whippet Heaven

GPS Address: 2867 Carsley Road Dendron, VA 23839

Cell Phone on site: 757-371-6610

**Early-entry fee \$20.00 for the first hound entered;
\$15.00 for additional hounds from the same household.**

Day of Trial Entry \$25 each

Permission has been granted by the American Sighthound Field Association for the holding of this event under ASFA Rules and Regulations.

Audrey Silverstein, Chairperson, ASFA Scheduling Committee

Go to www.ASFA.org

for online Rulebook, Policies, Contacts, Clubs,
Trial Schedules, Trial Results & much more.

Sighthound Organization of Tidewater

President: Kristen Fredericks
Secretary: Mark Asselin

Vice President: Lori Stebritz
Treasurer: Jill Woith

Judges and Assignments

Ian Davies – S. Carolina **Carlee Davies** – S. Carolina
S = Single Judge *** = Provisional Judge** **X= Multiple Judges**

Saturday

Judge	A	A	B	B	C	G	I	I	I	L	P	R	S	S	S	S	W	P	S
	F	Z	A	Z		H	B	G	W	C	H	R	A	D	L	W		V	G
										I								L	L
Ian			s		s					n/a	s		s	s	s	s	s	s	s
Carlee	s	s	s		s		s	s	s	n/a		s							

Sunday

Judge	A	A	B	B	C	G	I	I	I	L	P	R	S	S	S	S	W	P	S
	F	Z	A	Z		H	B	G	W	C	H	R	A	D	L	W		V	G
										I								L	L
Ian	s	s	s		s		s	s	s	n/a		s							
Carlee				s		s				n/a	s		s	s	s	s	s	s	s

FIELD COMMITTEE

Field Trial Chairman	Shelton Carter, 757-371-6610
Field Trial Secretary	Kristen Fredericks 200 River Oaks Lane Smithfield, VA 23430 cofeature@gmail.com 757-371-6610
Lure Operators	Shelton Carter
Field Clerks	Members of the SHOT lure coursing club
Huntmasters	Members of the SHOT lure coursing club
Inspection	Members of the SHOT lure coursing club

TRIAL HOURS: 8:00am UNTIL AFTER RIBBONS ARE AWARDED.

Day of Trial entries close at 8:00 am

Substitutions (same owner) until 8:00 am day of trial

ROLL CALL: PROMPTLY at 8:30am

ENTRIES WILL NOT BE ACKNOWLEDGED BY RETURN MAIL OR PHONE

Ribbons or rosettes will be offered for all placements.

First=Blue, Second=Red, Third=Yellow, Fourth=White, NBQ=Green

Highest Scoring Single=Navy/Gold, Best of Breed=Purple/Gold,

Best in Field= Red, White & Blue

Conditions of Entry

- Hounds must be one year of age or older on the day of the trial.
- Stakes will be split into flights by public random draw if the entry in any regular stake is 20 or more
- All hounds will run twice, in trios if possible or braces unless excused, dismissed or disqualified.
- Hounds not present at the time of roll call will be scratched after a 5-minute grace period.
- Bitches in season and lame hounds will be excused (with entry refunded).
- All hounds will be examined at inspection for breed disqualifications.
- Spayed, neutered, monorchid or cryptorchid hounds without breed disqualifications may be entered; hounds with breed disqualifications are not eligible to enter except in the Single Stake

Online Entry Information:

PREFERRED: Follow this link to On-line Entries and Payment Options:

<https://form.jotform.com/202957804636160>

OR - Completely filled out entry forms can be emailed to cofeature@gmail.com with concurrent PayPal payment to this link: <https://form.jotform.com/203137542251143> OR payment before the start of roll call.

ENTRIES WILL NOT BE ACKNOWLEDGED BY MAIL or EMAIL

REGULAR STAKES OFFERED

OPEN STAKE: Any eligible sighthound that has met certification requirements, excluding ASFA Field Champions of record.

FIELD CHAMPION STAKE: Any ASFA Field Champion

VETERAN STAKE: Any eligible hound whose age is at least six years, except Irish Wolfhounds whose age shall be at least five years, and Afghan Hounds, Rhodesian Ridgebacks, Salukis and Whippets whose age shall be at least seven years. Points go toward V-FCh or V-LCM titles.

PROVISIONAL STAKE: Any eligible sighthound of a Provisional breed that has met certification requirements. Not eligible to compete in Best of Breed or Best in Field.

SINGLE STAKE: Any eligible sighthound including those disqualified to run in other stakes. Each hound runs alone. Not eligible for Best of Breed or Best in Field. Hounds are eligible to earn TCP and CPS titles from the Singles stake. Provisional breeds are not eligible for these titles.

ELIGIBLE BREEDS & REGISTRY

Only purebred Afghan Hounds, Azawakhs, Basenjis, Borzoi, Cirneco dell'Etna, Greyhounds, Ibizan Hounds, Irish Wolfhounds, Italian Greyhounds, Pharaoh Hounds, Rhodesian Ridgebacks, Salukis, Scottish Deerhounds, Silken Windhounds, Sloughis, and Whippets.

Provisional breeds may be entered in the Provisional Stake or the Singles Stake. Provisional breeds currently include purebred Chart Polski, Galgo Español, Magyar Agar, Peruvian Inca Orchid, Portuguese Podengo (Pequeno), Portuguese Podengo (Medio & Grande), and must be individually registered with the appropriate registry.

All entries shall be individually registered with the AKC (ILP/PAL included), the NGA, the UKC, the FCI, an ASFA-recognized foreign or ASFA Board approved registry, or possess a CRN from the SPDBS. A photocopy of acceptable registry must be submitted with each hound's first ASFA field trial entry; this requirement is waived for hounds registered with the NGA..

BEST IN FIELD WILL BE OFFERED BOTH DAYS!!!

ON-CALL VETERINARIAN

The COVE (757-935-9777) 6550 Hampton Roads Parkway #113 Suffolk, VA 23435

EMERGENCY MEDICAL

Emergency Department – Sentara Obici Hospital
(757-934-4000), 2800 Godwin Blvd, Suffolk, VA 23434

From LaQuest, turn right on Carsley Rd (Rt 615), turn right on Rt 31, turn left on Rt 460. Rt 460 turns into Pruden Blvd in Suffolk. Turn left on Godwin Blvd. Sentara will be on your right in 2 miles. Total trip time approx. 45 minutes.

CAMPING

Camping is allowed on the field. Large RVs and Travel Trailers should park on the gravel driveway only. RVs need to notify the FTS in advance so we know how many to plan for. Please do not show up Friday evening after dark unless you are familiar with the field as there are no lights to show the entrance.

Camping on the field is free, but no hookups or water are available.
RVs and Campers should make a **LEFT TURN** coming into the field if possible.
The driveway is at an angle with drainage ditches on both sides.

MOTEL ACCOMMODATIONS

Red Roof Inn Williamsburg 824 Capitol Landing Rd, Williamsburg, VA 23185
RRI Williamsburg is the preferred hotel for their multiple pet friendly policy. Please pick up after your dogs, do not leave dogs unattended and treat the rooms with respect. The hotel has been great to work with and multiple dog clubs in the area use their services.

There are other pet friendly hotels in Petersburg, Williamsburg and Suffolk. Please use <https://www.petswelcome.com/pet-friendly-hotels/virginia> to find alternative options and verify their pet policies and fees.

DIRECTIONS TO THE TRIAL

From the North - From Hopewell, take Rt. 10 East for 29.7 miles. Turn right onto Martin Luther King Highway (VA 40) for five miles, turn left onto Carsley Road (VA 615) for 3.7 miles. Then turn right onto Carsley Road and field will be on the right in about 1/2 mile.

From the South - From Emporia, get on Rt. 95 North towards Richmond for 19.8 miles, take Exit 31 (VA 40) towards Waverly/Sussex Courthouse for 28.1 miles. Turn right onto Carsley Road (VA 615) for 3.7 miles. Turn right again onto Carsley Road and field will be on the right in about 1/2 mile.

From Jamestown/Williamsburg - Take VA 31 towards the Jamestown/Scotland Ferry. Ferry is free, but check schedule for departure times. Continue on VA 31 for 14.6 miles, then turn right onto Carsley Road. The field is on the left in 2.9 miles. Ferry schedule can be found here: <http://www.virginiadot.org/travel/ferry-jamestown.asp>

From Suffolk - Take 460 West for 20.7 miles. Turn right onto VA 31 for about 5 miles. Turn left onto Carsley Road for 2.9 miles to the field on the left.

From Hampton/Newport News - Take the James River Bridge (Rt 17S), then turn right onto Brewer's Neck Blvd. (Rt. 32/258) for 2.8 miles. Turn right onto Benn's Church Blvd. (Rt. 10) for 22 miles. Turn left at the light in Surry (VA 10/31) for 10.3 miles. Turn right onto Carsley Road for 2.9 miles to the field on the left.

From Portsmouth/Chesapeake – Take 17 North into Isle of Wight County (Carrollton). Turn left onto Brewer's Neck Blvd. (Rt. 32/258) for 2.8 miles. Turn right onto Benn's Church Blvd. (Rt. 10) for 22 miles. Turn left at the light in Surry (VA 10/31) for 10.3 miles. Turn right onto Carsley Road for 2.9 miles to the field on the left.

Saturday 800 yds

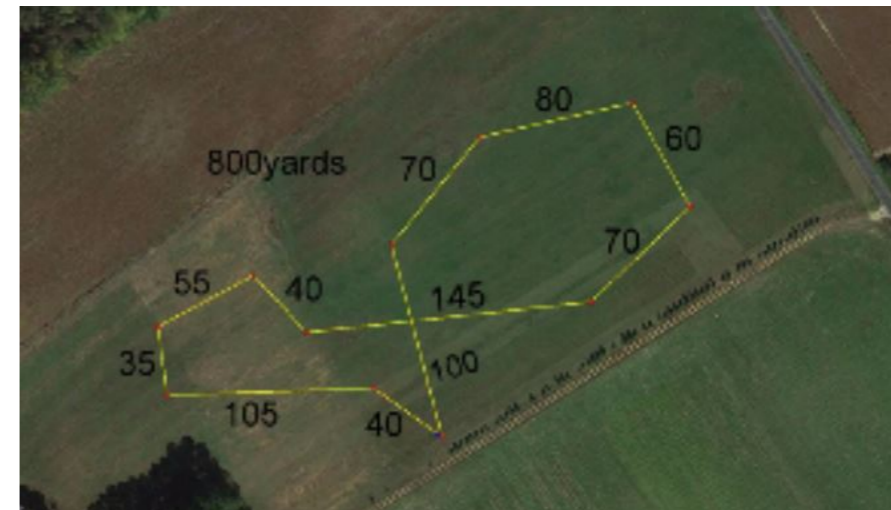

Sunday 675 yds

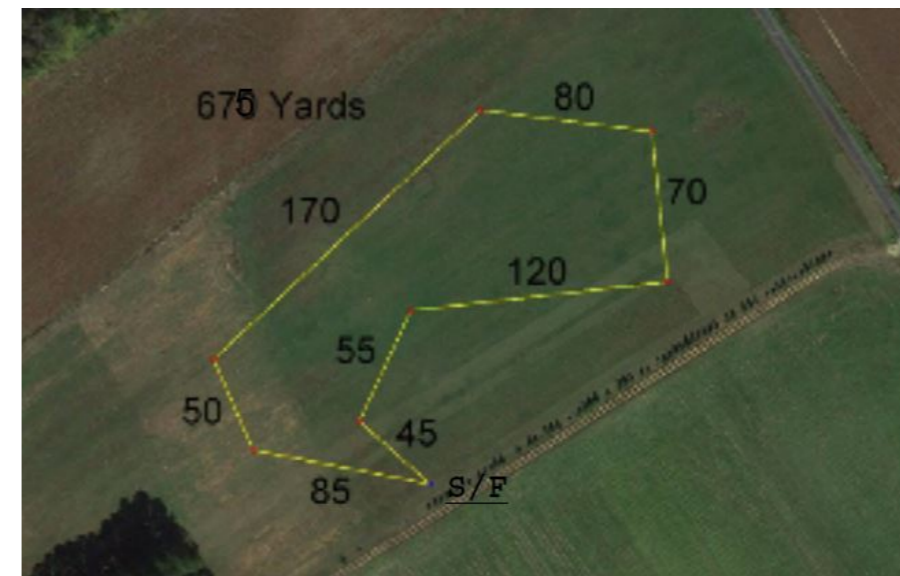

Field and Equipment Information: A battery-powered, continuous loop machine will be used. The lure will consist of white plastic bags. The course will be reversed for finals, BOB, and again for BIF. The field is mowed grass and basically level.

ASFA Lure Coursing COVID-19 Event Waiver

SHOT club members and all exhibitors will follow State and Local COVID-19 guidelines.

<https://www.vdh.virginia.gov/coronavirus/get-the-latest-guidance/sports/>

Current Virginia Department of Health Guidelines for Outdoor Recreational Sports:

Outdoors: Playing outdoor sports is generally safer than indoors. Unvaccinated athletes, coaches, officials, and spectators should strongly consider wearing masks, especially if close contact is likely to occur. Fully vaccinated people might also consider wearing a mask in crowded outdoor spaces if they or someone in their household is immunocompromised.

Anyone with symptoms of COVID-19 should remain at home and seek testing. Participants with a known exposure to someone with COVID-19 should follow VDH's quarantine guidelines before returning to practices and competitions.

People involved in recreational sports should consider their household's level of risk and interaction with other at-risk populations when determining whether to participate in recreational sports. Factors that place people (including household members) at higher risk of adverse outcomes from COVID-19 include older age, not being vaccinated, and certain medical conditions.

I fully attest to the best of my knowledge that I do not have COVID-19 at the time of attending this event. I also attest that I have NOT been in contact with or exposed to any known carrier of COVID-19 within the past 14 days. I agree that I am attending this ASFA event entirely at my own risk and take full responsibility for my own health and safety during this event. I will follow all ASFA and host club rules and requirements to reduce any exposure and possibility of contracting or spreading the virus. I will also fully cooperate with any city, county or state guidelines that have jurisdiction in the area in which the event is taking place.

I fully submit that the American Sighthound Field Association (ASFA), host club, the venue that I am attending, and any workers or volunteers, are in no way liable for any present or future COVID-19 exposure incurred at any time by any person, in attendance or not in attendance, during or after this event.

The following person(s) will be designated to release/catch my dog at the event:

PRINT NAME: _____

SIGNATURE: _____

DATE: _____

ALL FIELDS MUST BE FILLED OUT TO COMPLETE ENTRY

OFFICIAL AMERICAN SIGHTHOUND FIELD ASSOCIATION ENTRY FORM

Sighthound Organization of Tidewater

Saturday, December 18, 2021

Early entries close **8pm, Friday December 17, 2021** at the FTS's residence.

Early entry fees: **\$20 for the first hound, \$15 for each additional hound**

Day of trial entry fee: **\$25 each hound**

(Substitutions, same owner, until **8am day of trial**)

Make checks payable (in US funds) to **SHOT** and mail to:

Kristen Fredericks – 200 River Oaks Lane, Smithfield, VA 23430

Fee Paid _____ The Field Secretary cannot accept conditional, unsigned, incomplete or unpaid entries; please check your completed entry carefully.

Breed:		Call Name:	
Registered Name of Hound:			
Stake: <input type="checkbox"/> Open <input type="checkbox"/> FCH <input type="checkbox"/> Veteran <input type="checkbox"/> Single <input type="checkbox"/> Provisional		Additional Stakes <input type="checkbox"/> Kennel <input type="checkbox"/> Breeder <input type="checkbox"/> Bench	
Registration Number: (please write in registering body before number)			
<input type="checkbox"/> If possible, please separate my hounds	Date of Birth:	Sex: <input type="checkbox"/> Dog <input type="checkbox"/> Bitch	
Name of actual owner(s):			
Address:		Phone:	
City:		State:	Zip:
E-mail (Optional)		(Optional) Region of Residence:	
Emergency Contact Name and Phone (Optional)			
<input type="checkbox"/> Check if this is the first ASFA trial for this hound. Attach a Hound Certification or waiver if entered in Open, Veterans, Limited.			
<input type="checkbox"/> Check if this is a first-time entry, a copy of the official Registration of this hound must accompany this entry unless NGA.			
<input type="checkbox"/> Check if any information has changed since the last ASFA trial entry. Regarding _____			
<input type="checkbox"/> Check if this hound has been dismissed within the last 6 trials entered. Must be marked in order to qualify for a "clean" trial requirement.			

I CERTIFY that I am the actual owner of this dog, or that I am the duly authorized agent of the actual owner whose name I have entered above. In consideration of the acceptance of this entry and the opportunity to have this dog judged and to win prize money, ribbons, or trophies, I (we) agree to abide by the rules and regulations of the American Sighthound Field Association in effect at the time of this lure field trial, and by any additional rules and regulations appearing in the premium list for this lure field trial. I (we) agree that the club holding this lure field trial has the right to refuse this entry for cause, which the club shall deem to be sufficient. I (we) agree to hold this club, its members, directors, governors, officers, agents or other functionaries, any employees of the aforementioned parties and the owner(s) of the trial premises or grounds harmless from any claim for loss or injury which may be alleged to have been caused directly or indirectly to any person or thing by the act of this dog while in or upon the lure field trial premises or grounds or near any entrance thereto and I (we) personally assume all responsibility and liability for any such claim, and I (we) further agree to hold the aforementioned parties harmless from any claim loss of this dog by disappearance, theft damage or injury be caused or alleged to be caused by the negligence of the club or any of the aforementioned parties or by the negligence of any person or any other cause or causes. I (we) certify and represent that the dog entered is not a hazard to person or other dogs. This entry is submitted for acceptance of the forgoing representations and agreements.

SIGNATURE of owner or his agent
duly authorized to make this entry _____

OFFICIAL AMERICAN SIGHTHOUND FIELD ASSOCIATION ENTRY FORM

Sighthound Organization of Tidewater

Sunday, December 19, 2021

Early entries close **8pm, Friday December 17, 2021** at the FTS's residence.

Early entry fees: **\$20 for the first hound, \$15 for each additional hound**

Day of trial entry fee: **\$25 each hound**

(Substitutions, same owner, until **8am day of trial**)

Make checks payable (in US funds) to **SHOT** and mail to:

Kristen Fredericks – 200 River Oaks Lane, Smithfield, VA 23430

Fee Paid _____ The Field Secretary cannot accept conditional, unsigned, incomplete or unpaid entries; please check your completed entry carefully.

Breed:		Call Name:	
Registered Name of Hound:			
Stake: <input type="checkbox"/> Open <input type="checkbox"/> FCH <input type="checkbox"/> Veteran <input type="checkbox"/> Single <input type="checkbox"/> Provisional		Additional Stakes <input type="checkbox"/> Kennel <input type="checkbox"/> Breeder <input type="checkbox"/> Bench	
Registration Number: (please write in registering body before number)			
<input type="checkbox"/> If possible, please separate my hounds	Date of Birth:	Sex: <input type="checkbox"/> Dog <input type="checkbox"/> Bitch	
Name of actual owner(s):			
Address:		Phone:	
City:		State:	Zip:
E-mail (Optional)		(Optional) Region of Residence:	
Emergency Contact Name and Phone (Optional)			
<input type="checkbox"/> Check if this is the first ASFA trial for this hound. Attach a Hound Certification or waiver if entered in Open, Veterans, Limited.			
<input type="checkbox"/> Check if this is a first-time entry, a copy of the official Registration of this hound must accompany this entry unless NGA.			
<input type="checkbox"/> Check if any information has changed since the last ASFA trial entry. Regarding _____			
<input type="checkbox"/> Check if this hound has been dismissed within the last 6 trials entered. Must be marked in order to qualify for a "clean" trial requirement.			

I CERTIFY that I am the actual owner of this dog, or that I am the duly authorized agent of the actual owner whose name I have entered above. In consideration of the acceptance of this entry and the opportunity to have this dog judged and to win prize money, ribbons, or trophies, I (we) agree to abide by the rules and regulations of the American Sighthound Field Association in effect at the time of this lure field trial, and by any additional rules and regulations appearing in the premium list for this lure field trial. I (we) agree that the club holding this lure field trial has the right to refuse this entry for cause, which the club shall deem to be sufficient. I (we) agree to hold this club, its members, directors, governors, officers, agents or other functionaries, any employees of the aforementioned parties and the owner(s) of the trial premises or grounds harmless from any claim for loss or injury which may be alleged to have been caused directly or indirectly to any person or thing by the act of this dog while in or upon the lure field trial premises or grounds or near any entrance thereto and I (we) personally assume all responsibility and liability for any such claim, and I (we) further agree to hold the aforementioned parties harmless from any claim loss of this dog by disappearance, theft damage or injury be caused or alleged to be caused by the negligence of the club or any of the aforementioned parties or by the negligence of any person or any other cause or causes. I (we) certify and represent that the dog entered is not a hazard to person or other dogs. This entry is submitted for acceptance of the forgoing representations and agreements.

SIGNATURE of owner or his agent
duly authorized to make this entry _____

AMERICAN SIGHTHOUND FIELD ASSOCIATION
HOUND CERTIFICATION

Rule effective October 1, 1994: Ch. V, Sec. 4 (a) OPEN STAKE: To be eligible to enter the open stake, a hound must have been certified by a licensed judge within the year preceding the closing date for the entry or have previously competed in the Open Stake. This eligibility requirement also applies to a hound entered in the Limited or Veteran Stake, which has not competed in Open previously. Please complete this portion of this form and attach it to the entry form for the hound's first entry, including an entry for a Fun Trial.

Registered Name of Hound: _____

Registration Number: _____ Breed: _____

Registered Owner's Name: _____

I hereby certify that on (date) _____, the above named hound completed a lure course of at least 500 yards, running with another hound of the same breed (or another breed with a similar running style). During the course the above named hound showed no inclination to interfere with the other hound. I further certify that I am a licensed judge for the ASFA.

Name of Licensed Judge: _____

Signature: _____ Date: _____

I hereby certify that the hound running in the certification course is the hound identified above and that information provided on this form is true and correct.

Signature: _____ Date: _____

Owner or Authorized Agent of Hound

This certification form must be attached to the entry form the first time this hound is entered in an open, limited, or veteran stake. Any hound entered in open, limited, or veteran (as a first time entered hound), which has not been certified, shall be declared ineligible by the records coordinator and shall forfeit any points and placements awarded.

PLEASE RETAIN A COPY FOR YOUR RECORDS.

AMERICAN SIGHTHOUND FIELD ASSOCIATION
HOUND CERTIFICATION WAIVER

Waiver of Requirement: This requirement will be waived for a hound that has earned a lure coursing or racing title from another recognized organization, if such title requires competition, and if a waiver for such title has been approved by the ASFA, or a CKC Hound Certification Form. If your hound qualifies for a waiver, complete this portion of this form and attach it to your entry form. Proof of waivers must accompany this certification form.

Registered Name of Hound: _____

Registration Number: _____ Breed: _____

Registered Owner's Name: _____

CKC: FCH FCHS

AKC: QC SC FC

Hound Certification previously submitted.

I hereby certify that the hound identified above has completed the requirements for the title indicated above (or that the required Certification was previously submitted) and that the information provided on this form is true and correct.

Signature: : _____

Owner or Authorized Agent of Hound

Date: _____

AMERICAN SIGHTHOUND FIELD ASSOCIATION
HOUND CERTIFICATION

Rule effective October 1, 1994: Ch. V, Sec. 4 (a) OPEN STAKE: To be eligible to enter the open stake, a hound must have been certified by a licensed judge within the year preceding the closing date for the entry or have previously competed in the Open Stake. This eligibility requirement also applies to a hound entered in the Limited or Veteran Stake, which has not competed in Open previously. Please complete this portion of this form and attach it to the entry form for the hound's first entry, including an entry for a Fun Trial.

Registered Name of Hound: _____

Registration Number: _____ Breed: _____

Registered Owner's Name: _____

I hereby certify that on (date) _____, the above named hound completed a lure course of at least 500 yards, running with another hound of the same breed (or another breed with a similar running style). During the course the above named hound showed no inclination to interfere with the other hound. I further certify that I am a licensed judge for the ASFA.

Name of Licensed Judge: _____

Signature: _____ Date: _____

I hereby certify that the hound running in the certification course is the hound identified above and that information provided on this form is true and correct.

Signature: _____ Date: _____

Owner or Authorized Agent of Hound

This certification form must be attached to the entry form the first time this hound is entered in an open, limited, or veteran stake. Any hound entered in open, limited, or veteran (as a first time entered hound), which has not been certified, shall be declared ineligible by the records coordinator and shall forfeit any points and placements awarded.

PLEASE RETAIN A COPY FOR YOUR RECORDS.

AMERICAN SIGHTHOUND FIELD ASSOCIATION
HOUND CERTIFICATION WAIVER

Waiver of Requirement: This requirement will be waived for a hound that has earned a lure coursing or racing title from another recognized organization, if such title requires competition, and if a waiver for such title has been approved by the ASFA, or a CKC Hound Certification Form. If your hound qualifies for a waiver, complete this portion of this form and attach it to your entry form. Proof of waivers must accompany this certification form.

Registered Name of Hound: _____

Registration Number: _____ Breed: _____

Registered Owner's Name: _____

CKC: FCH FCHS

AKC: QC SC FC

Hound Certification previously submitted.

I hereby certify that the hound identified above has completed the requirements for the title indicated above (or that the required Certification was previously submitted) and that the information provided on this form is true and correct.

Signature: : _____

Owner or Authorized Agent of Hound

Date: _____

!